

PLAN SHOWING THE REGULARISING THE SUBDIVISIONS CUM PROPOSAL FOR THE RETAINING

THE EXISTING PROPERTY IN THE ADDITIONS TO THE EXISTING BUILDING

AT DOOR NO. 36 BHEEMANNA MUDALI GARDEN STREET,

TEYNAMPET, TAMIL NADU NO. 3613/13 BLOCK NO. 72, DIVISION 127.

Planning Form No. A/15613/13  
 APPROVED  
 subject to the conditions in  
 this office letter.  
 A/15613/13 12/11/88  
 13.11.88  
 G. Vijayaraghavan  
 FOR MEMBER SECRETARY  
 MADRAS METROPOLITAN  
 DEVELOPMENT AUTHORITY

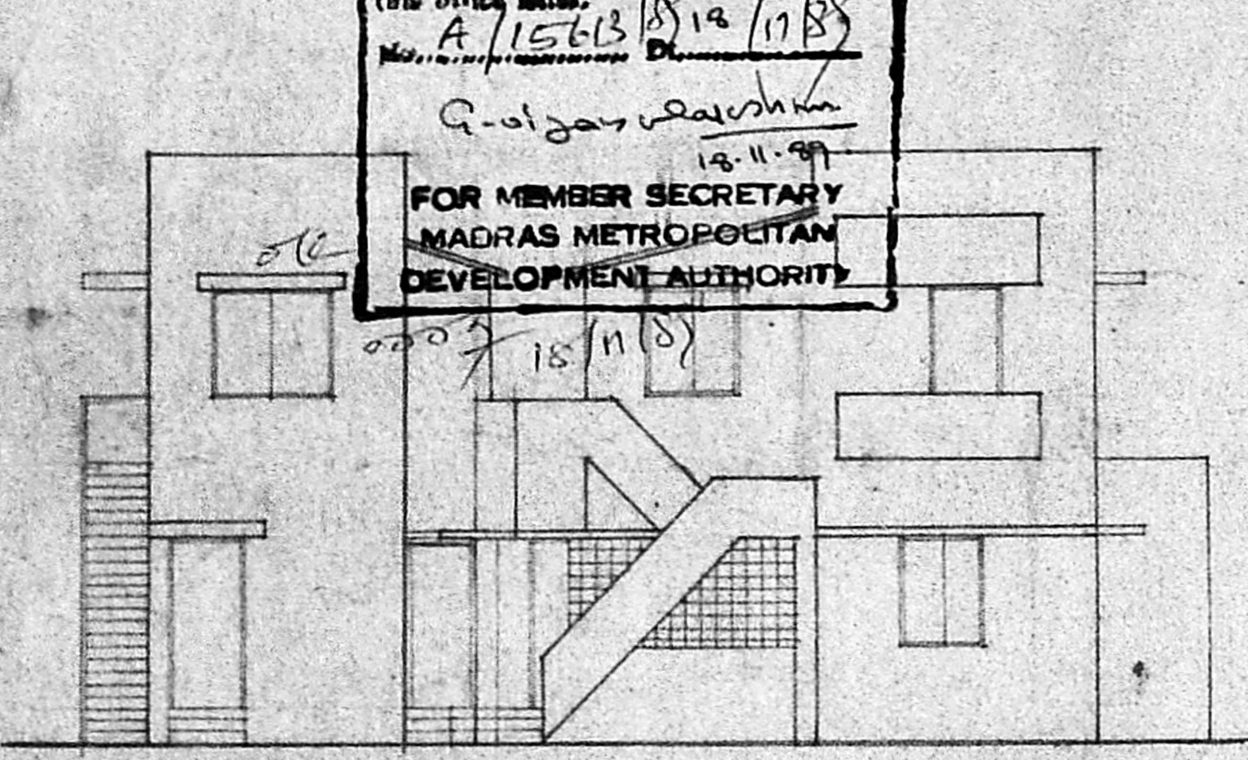

FRONT ELEVATION

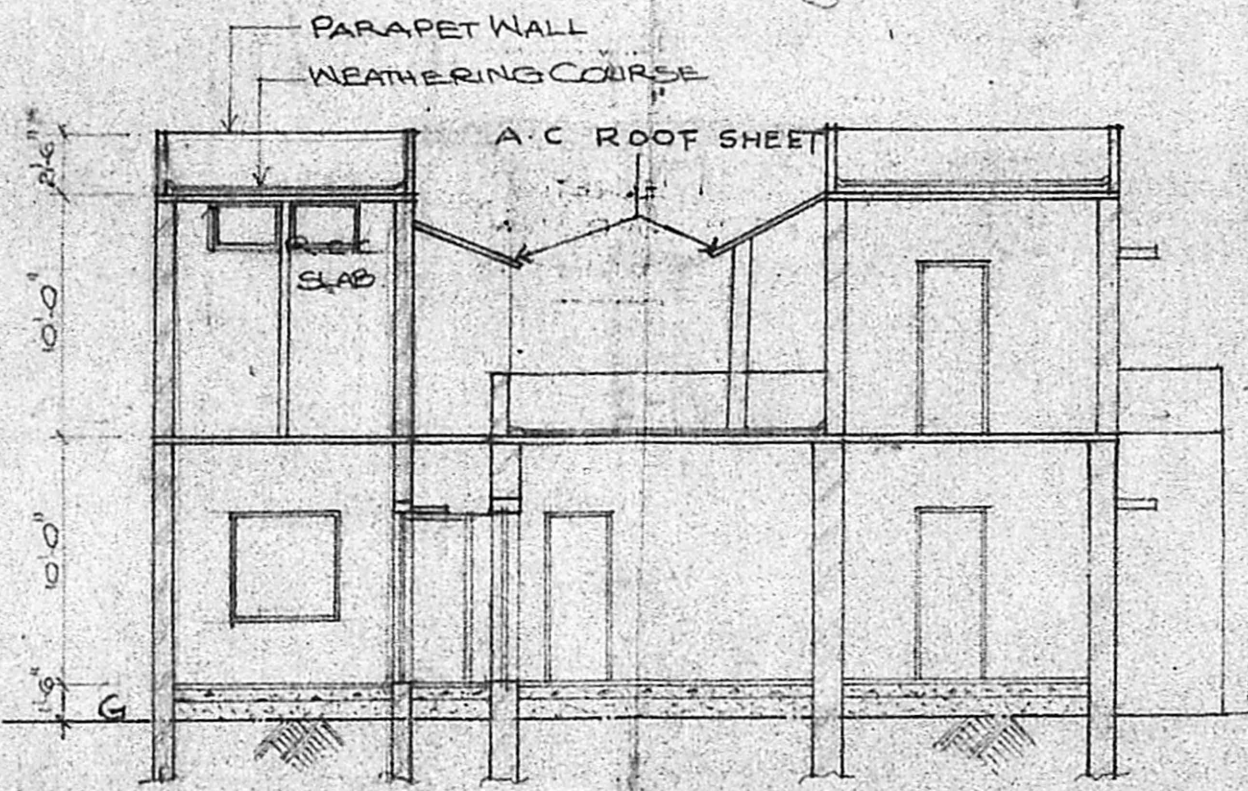

SECTION A-A

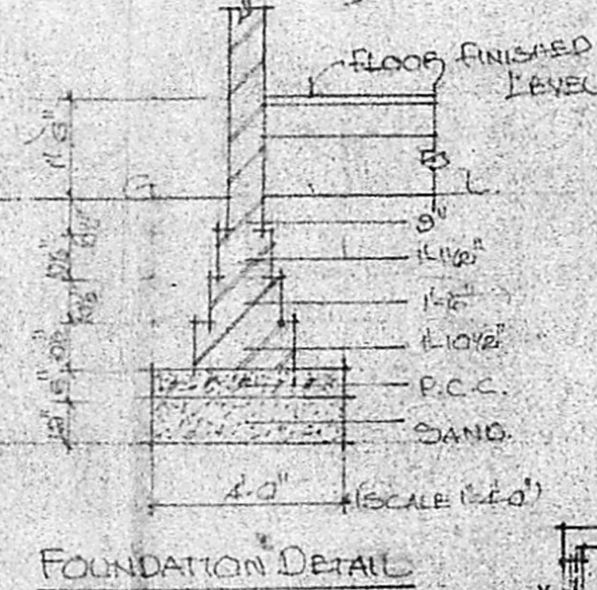

FOUNDATION DETAIL

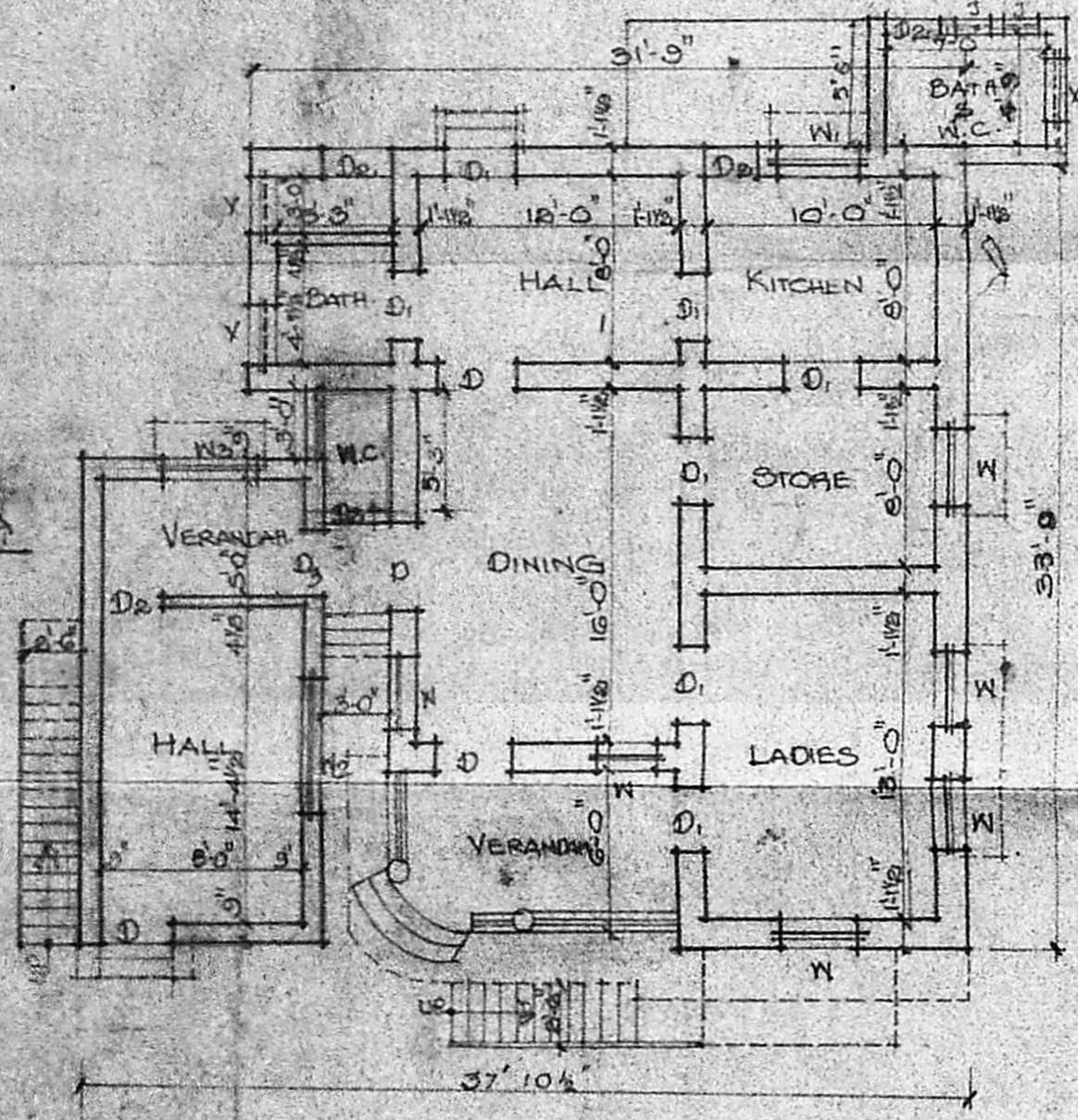

GROUND FLOOR PLAN

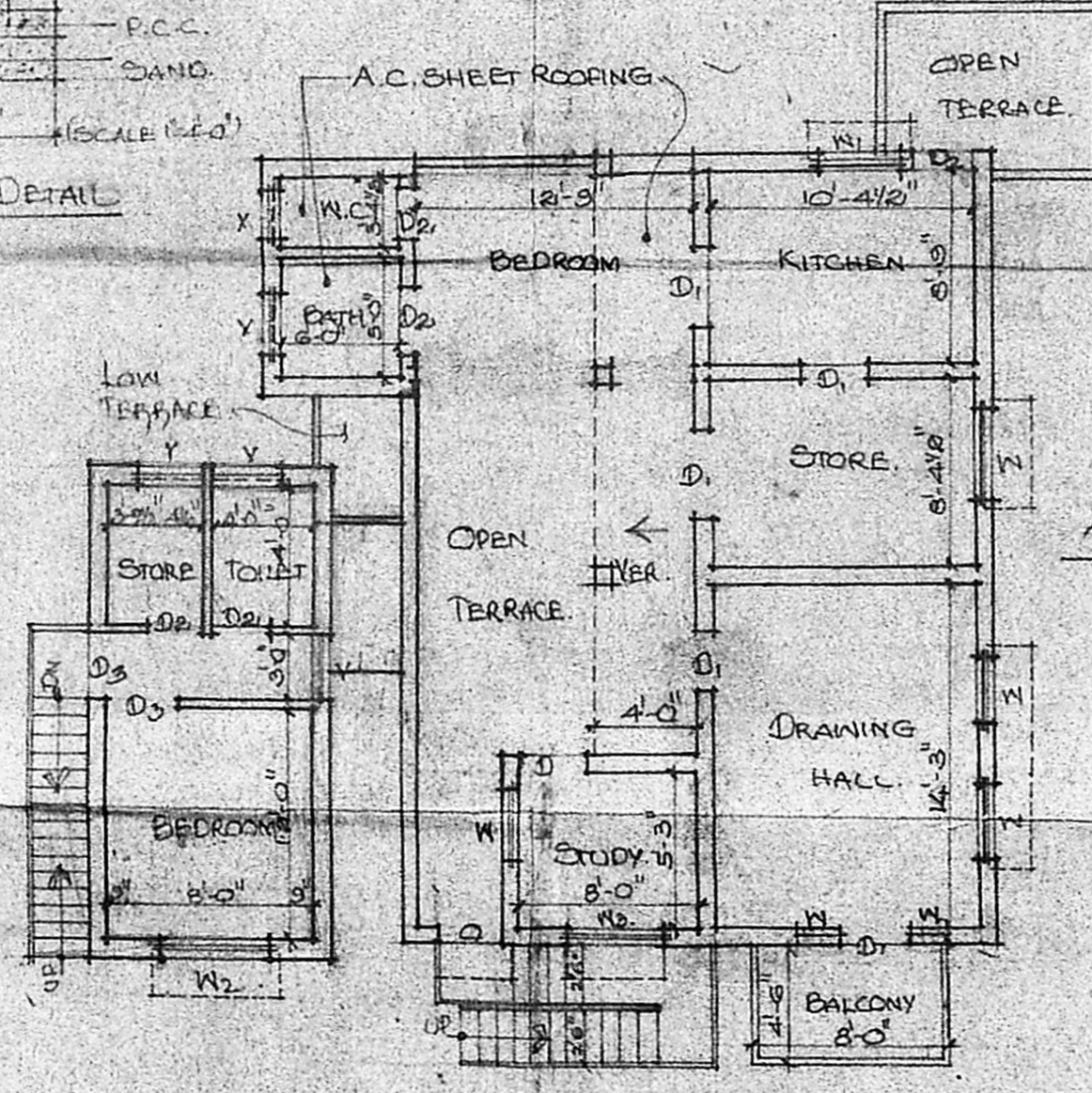

FIRST FLOOR PLAN

FOR MEMBER SECRETARY  
 MADRAS METROPOLITAN  
 DEVELOPMENT AUTHORITY  
 APPROVED  
 subject to the conditions in  
 this office letter.  
 Planning Form No. A/15613/13  
 13.11.88

AREA REFERENCE

- (A) - AREA (PLOT) 3803 SQ. FT. (RETAINED)
- (B) - AREA (PLOT) 3725 SQ. FT. (SOLD)
- TOTAL AREA = 7528 SQ. FT.
- E 3 GROUNDS (218 SQ. FT.)

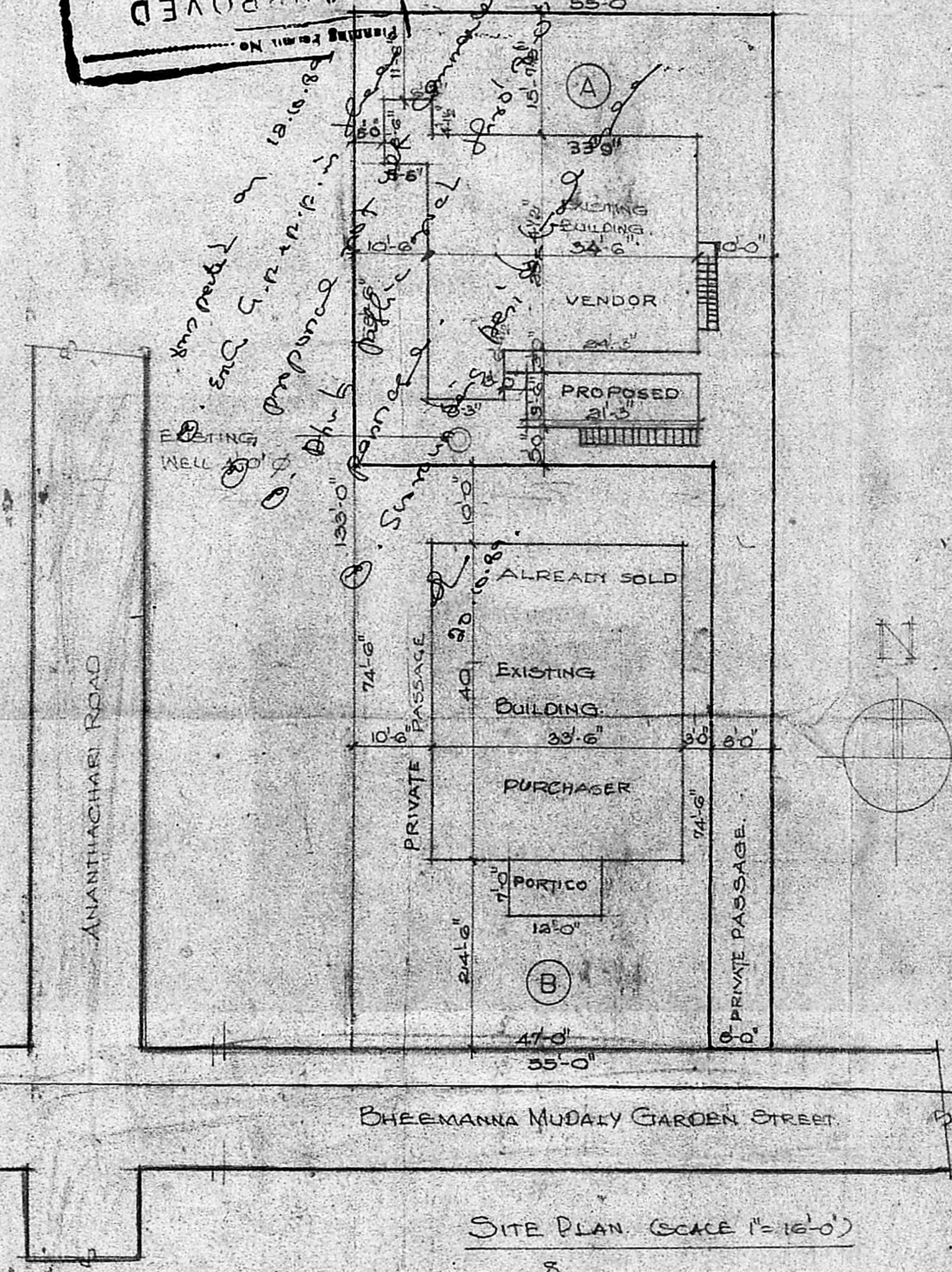

SITE PLAN (SCALE 1"=16'-0")

KEY PLAN

SPECIFICATION -  
 FOUNDATION: IN R.C.C. 1:4:8 O/SA  
 SUPERSTRUCTURE: 1<sup>st</sup> CLASS B  
 WORK IN C.M. 1:6  
 FLOORING: MOSAIC FLOORING O/BR  
 JELLY CONCRETE O/SAND FILLING  
 R.C.C. 1:2:4 FOR LINTELS, SUNSHADE  
 WEATHERING COURSE: BRICK JELLY  
 IN LIME 1:2 LAID TO SLOPE AVE 3THK.  
 FINISHED WITH ONE LAYER OF PRESS  
 TILES IN C.M. 1:3  
 JOINERY: TEAK WOOD

SCHEDULE OF JOINERY

D - DOOR	3'-2" x 7'-0"
D <sub>1</sub> - DOOR	3'-3" x 7'-0"
D <sub>2</sub> - DOOR	2'-6" x 6'-6"
D <sub>3</sub> - DOOR	3'-0" x 7'-0"
N - WINDOW	3'-0" x 4'-6"
N <sub>1</sub> - WINDOW	3'-0" x 4'-6"
N <sub>2</sub> - WINDOW	6'-0" x 4'-6"
N <sub>3</sub> - WINDOW	4'-0" x 4'-6"
V - VENTILATOR	3'-0" x 2'-0"
J - JOLLY	2'-0" x 6"

NOTES:  
 1. BRACKET DIMENSIONS INDICATE IN C.M.  
 2. SCALE: 1"=8'-0"  
 3. FOUNDATION DETAILS ARE IN MM.

COLOUR REFERENCE:

PROPOSED WORK	[Symbol]
ROAD	[Symbol]
BOUNDARY LINE	[Symbol]
EXISTING	[Symbol]
DEMOLISHED	[Symbol]

OWNER  
 31120020250  
 CM. R. SAMRAJYAM

LICENSED SURVEYOR  
 P. Narayanasami  
 Ph: 475389 Res  
 P. NARAYANASAMI: 854535 Off  
 CONSULTING CIVIL ENGINEER  
 LICENSED SURVEYOR  
 CORPORATION OF MADRAS  
 LICENCE NO: 21  
 28, Malpadi Mothu Street  
 Nungambakkam